

Zentrum für Kleintiermedizin
18/04/24 13:09:11 ADM Tillmann, Marion, Jayla 8968 MI 1.1 TIs 0.0 11L Abd_kl

Blase

LS7

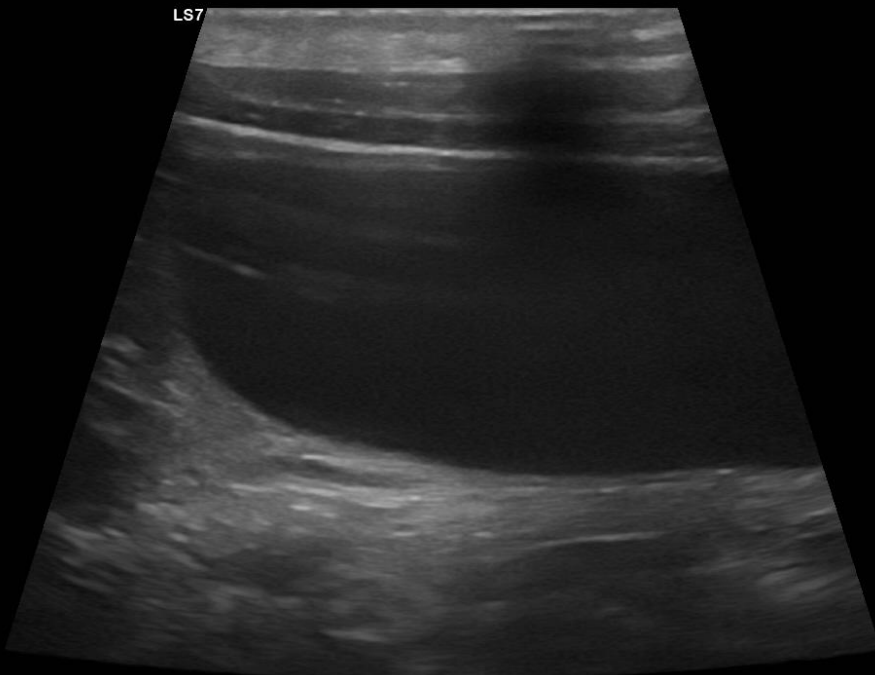

FR 34
AO% 100

- CHI
Frq 9.0
Gn 70
- S/A 5/2
Sk. F/0
D 5.5
- DR 84

2"
4"
X

Zentrum für Kleintiermedizin
18/04/24 13:09:35 ADM Tillmann, Marion, Jayla 8968 MI 1.1 TIs 0.0 11L Abd_kl

Uterus

LS7

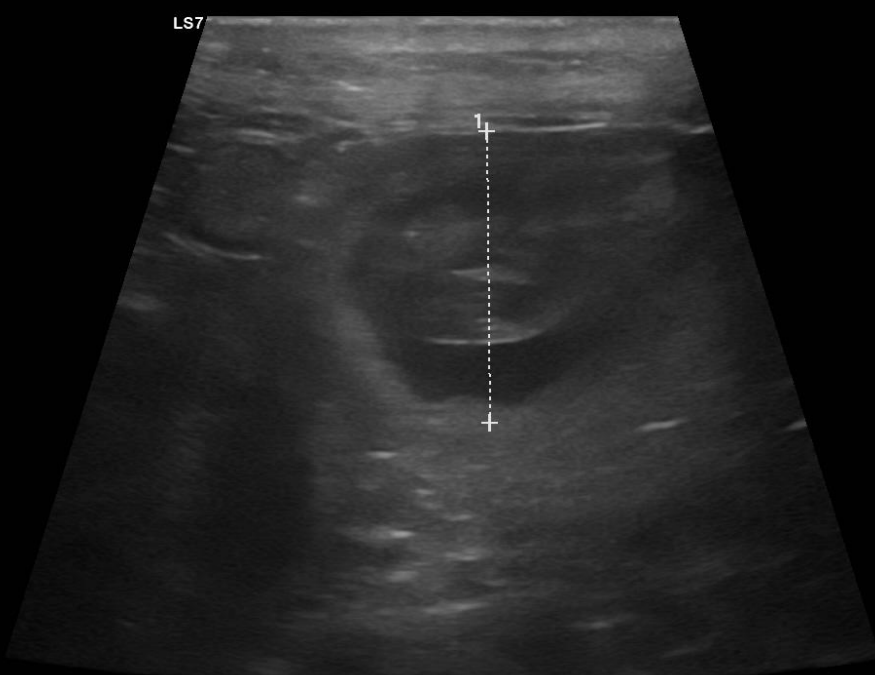

1 L 2.37 cm

- CHI
Frq 9.0
Gn 70
- S/A 5/2
Sk. F/0
D 5.5
- DR 84

2"
4"
X

easyIMAGE, Datum: 18. April 2024, Seite: 2

Kunden: Tillmann, Marion, St.Augustin

Tiere: Jayla, Hund, Flatcoated Retriever, 01.03.2020, 4 Jahre 1 Monat 2 Wochen

Behandlungen: 18.04.2024, Juliane Glatz

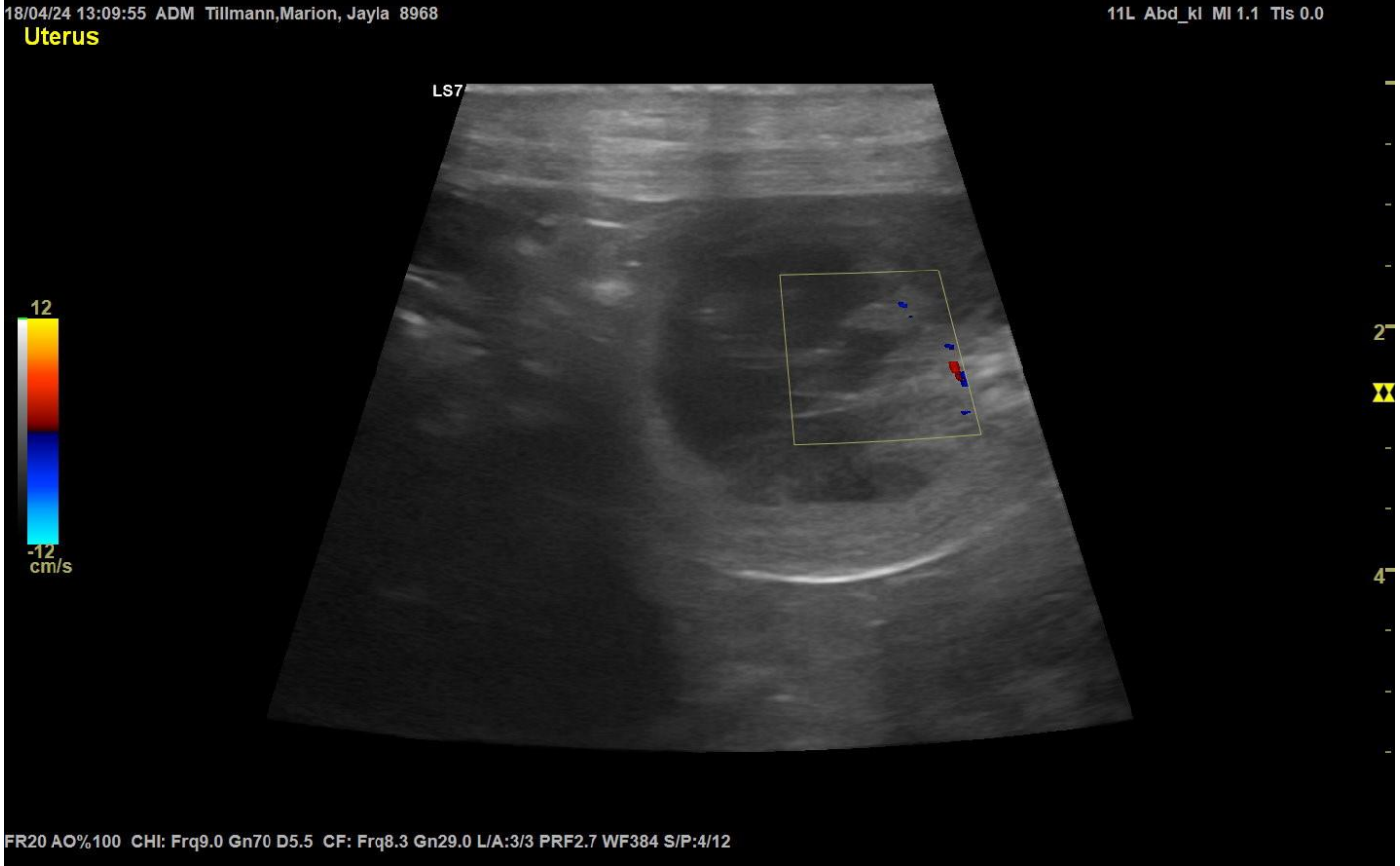



18/04/24 13:10:25 ADM Tillmann,Marion, Jayla 8968

11L Abd_kl MI 1.1 TIs 0.0

Uterus

LS7

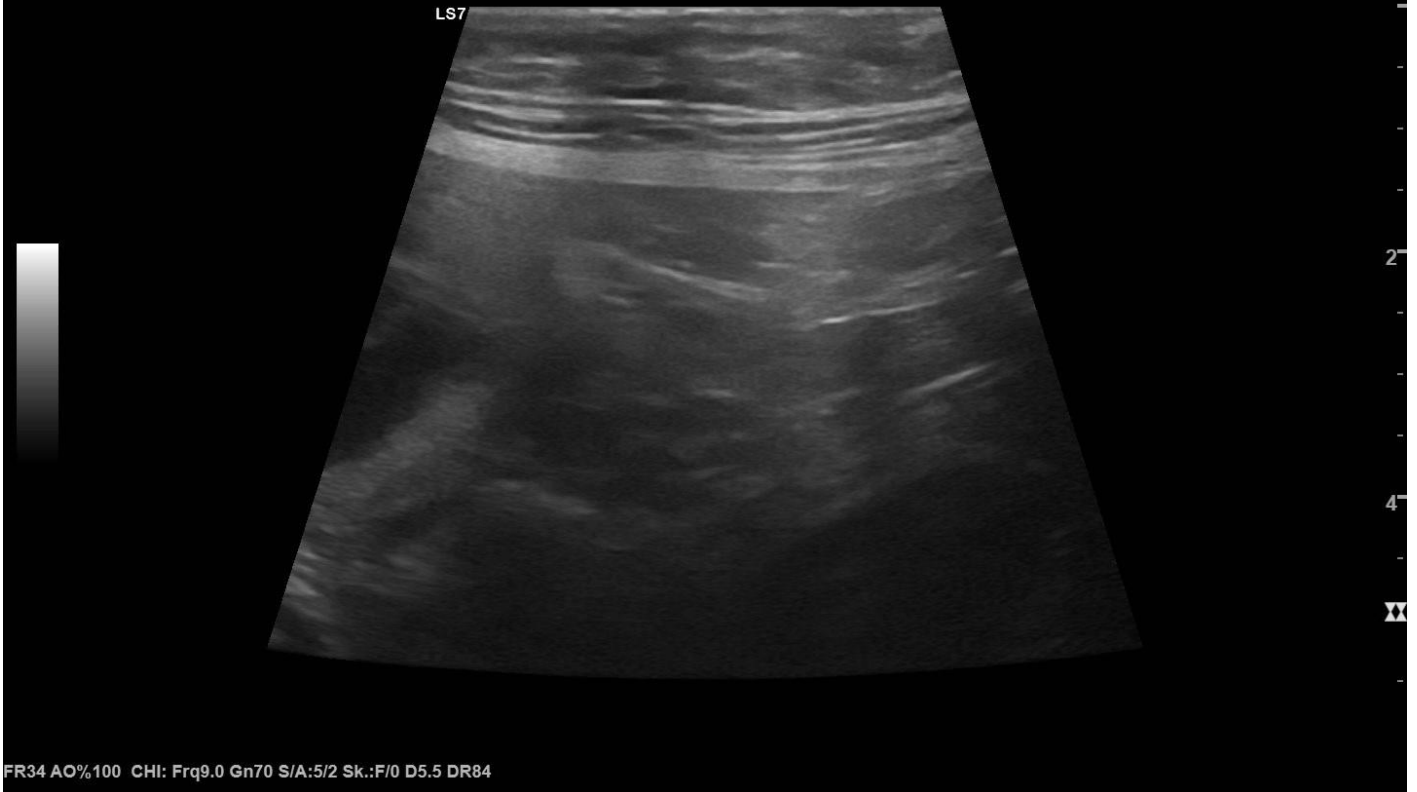

18/04/24 13:10:30 ADM Tillmann,Marion, Jayla 8968

11L Abd_kl MI 1.1 TIs 0.0

Uterus

LS7

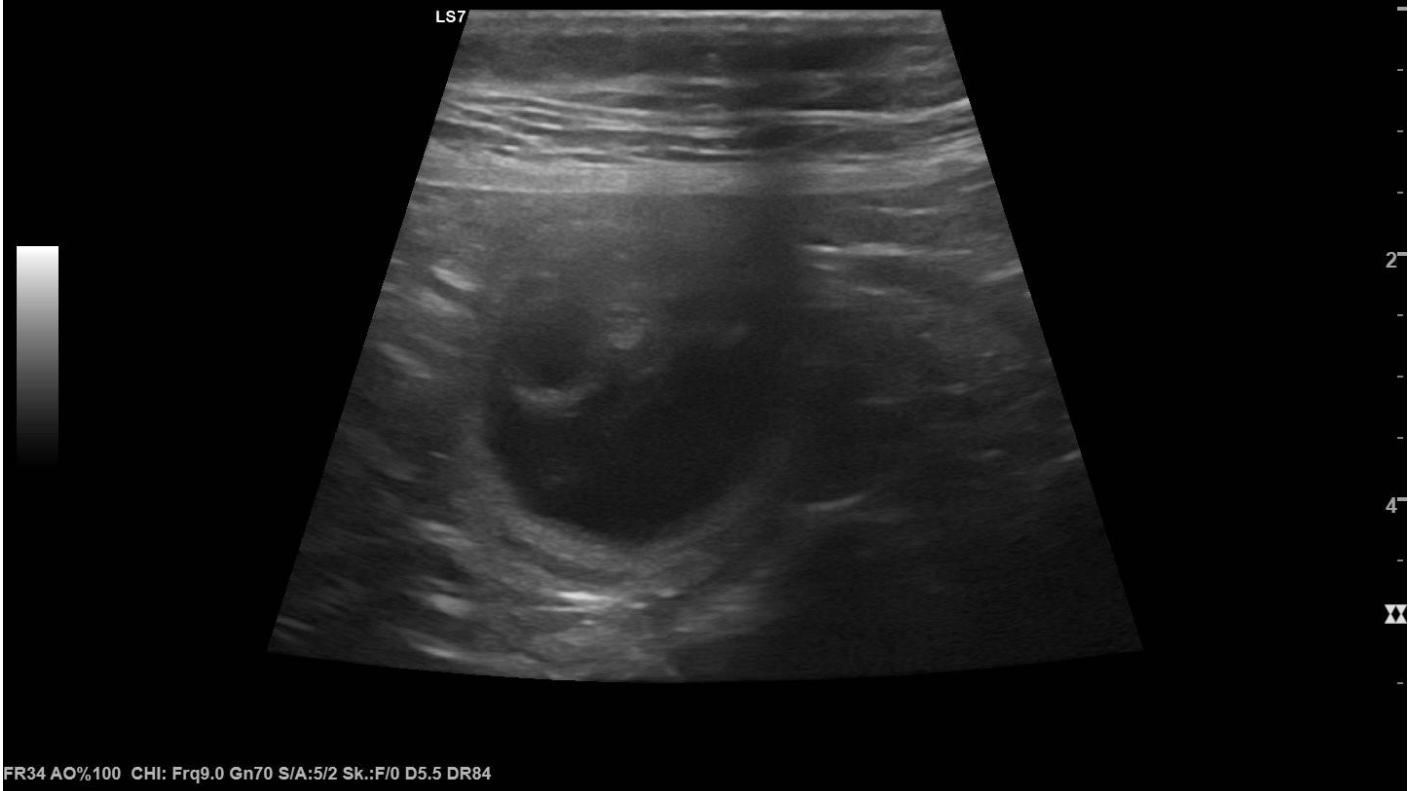

18/04/24 13:11:03 ADM Tillmann,Marion, Jayla 8968

11L Abd_kl MI 1.1 TIs 0.0

Uterus

LS7

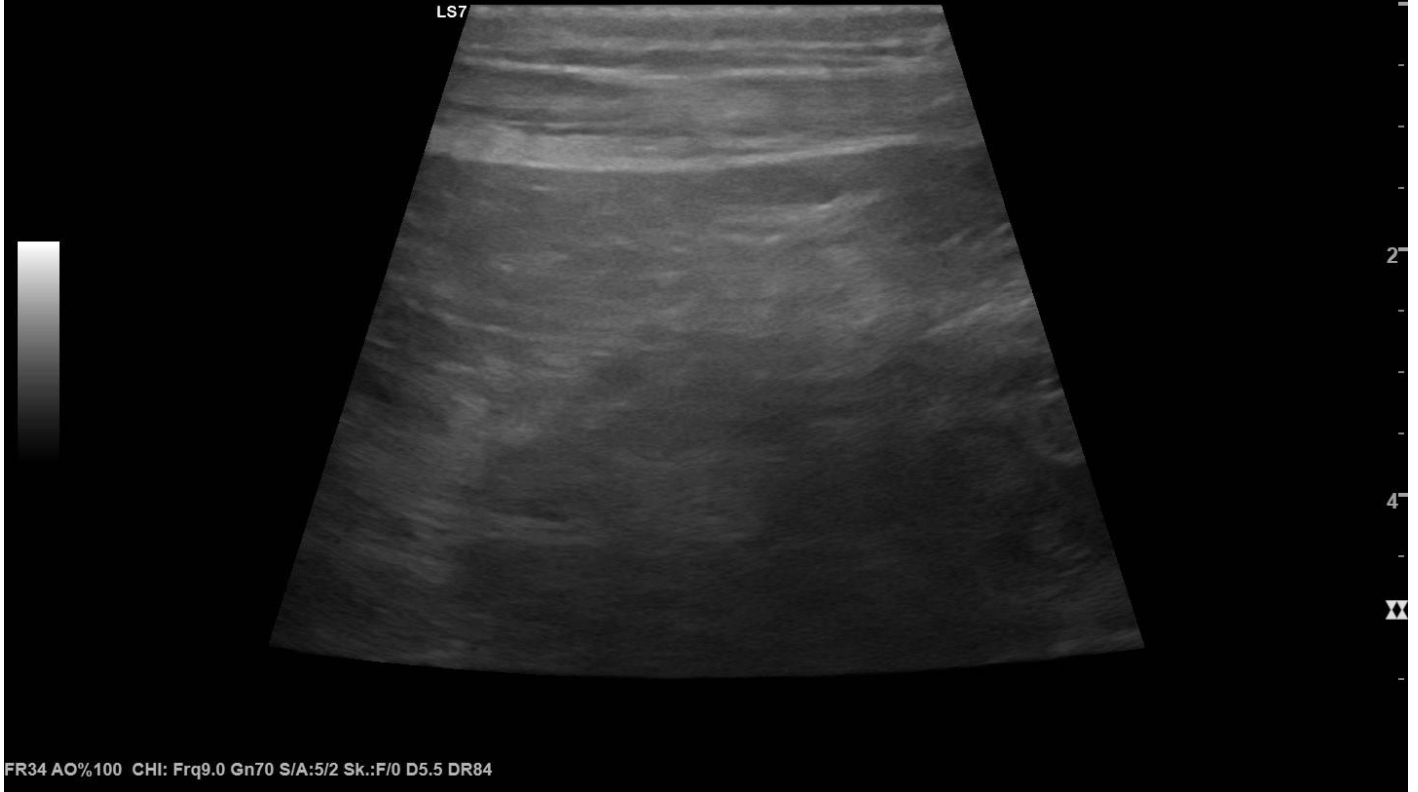

Zentrum für Kleintiermedizin
18/04/24 13:11:11

ADM

Tillmann,Marion, Jayla
8968

MI 1.1

TIs 0.0

11L
Abd_kl

Uterus

LS7

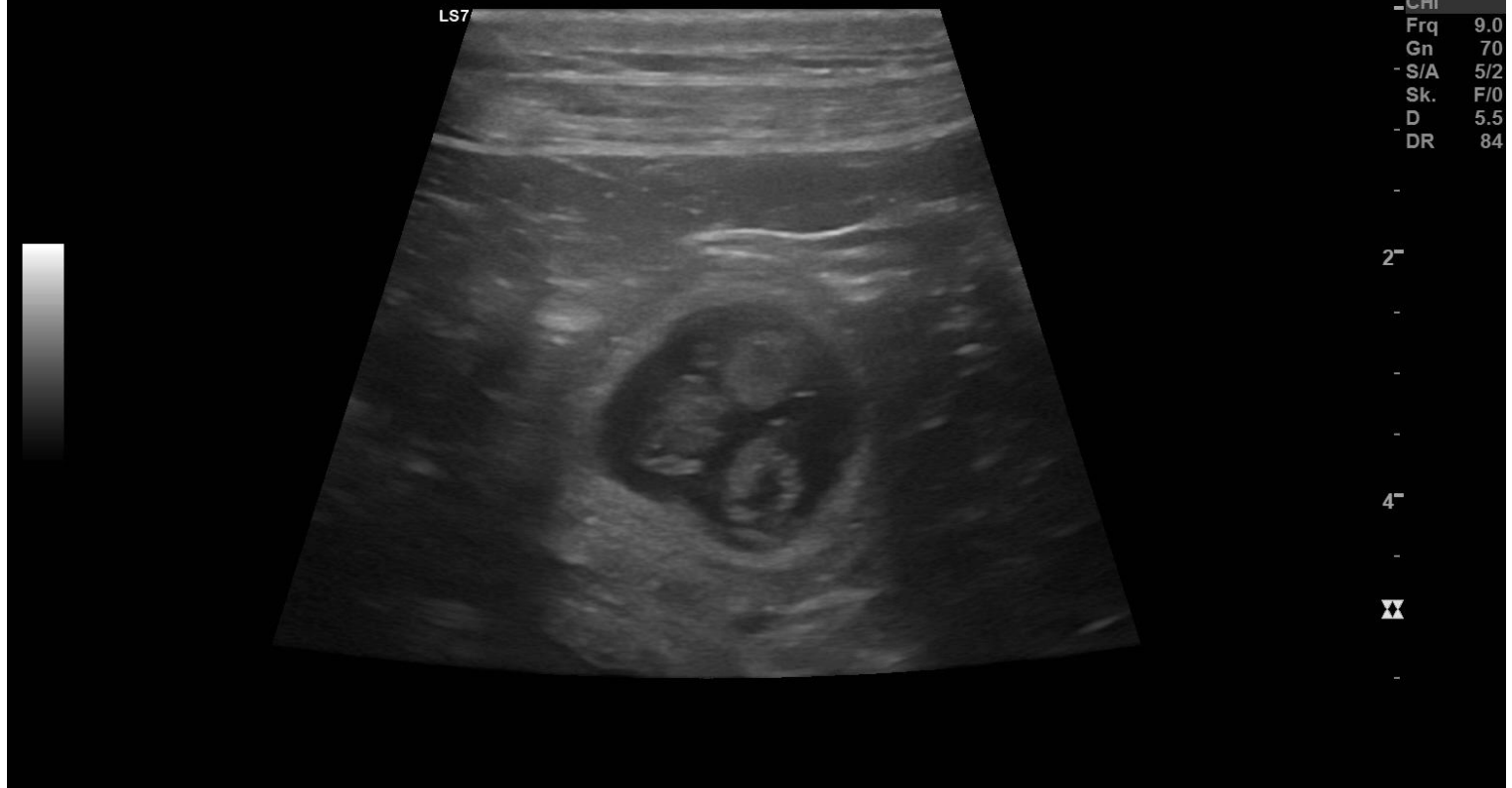

FR 34
AO% 100
CHI
Frq 9.0
Gn 70
S/A 5/2
Sk. F/0
D 5.5
DR 84

Kunden: Tillmann, Marion, St. Augustin

Tiere: Jayla, Hund, Flatcoated Retriever, 01.03.2020, 4 Jahre 1 Monat 2 Wochen

Behandlungen: 18.04.2024, Juliane Glatz

Zentrum für Kleintiermedizin
18/04/24 13:11:16 ADM 8968 Tillmann, Marion, Jayla MI 1.1 TIs 0.0 11L Abd_kl

Uterus



FR 34
AO% 100

- CHI
Frq 9.0
Gn 70
- S/A 5/2
Sk. F/0
D 5.5
- DR 84

2"
4"
X

Zentrum für Kleintiermedizin
18/04/24 13:11:20 ADM 8968 Tillmann, Marion, Jayla MI 1.1 TIs 0.0 11L Abd_kl

Uterus



FR 34
AO% 100

- CHI
Frq 9.0
Gn 70
- S/A 5/2
Sk. F/0
D 5.5
- DR 84

2"
4"
X